

✓ 4-0-389

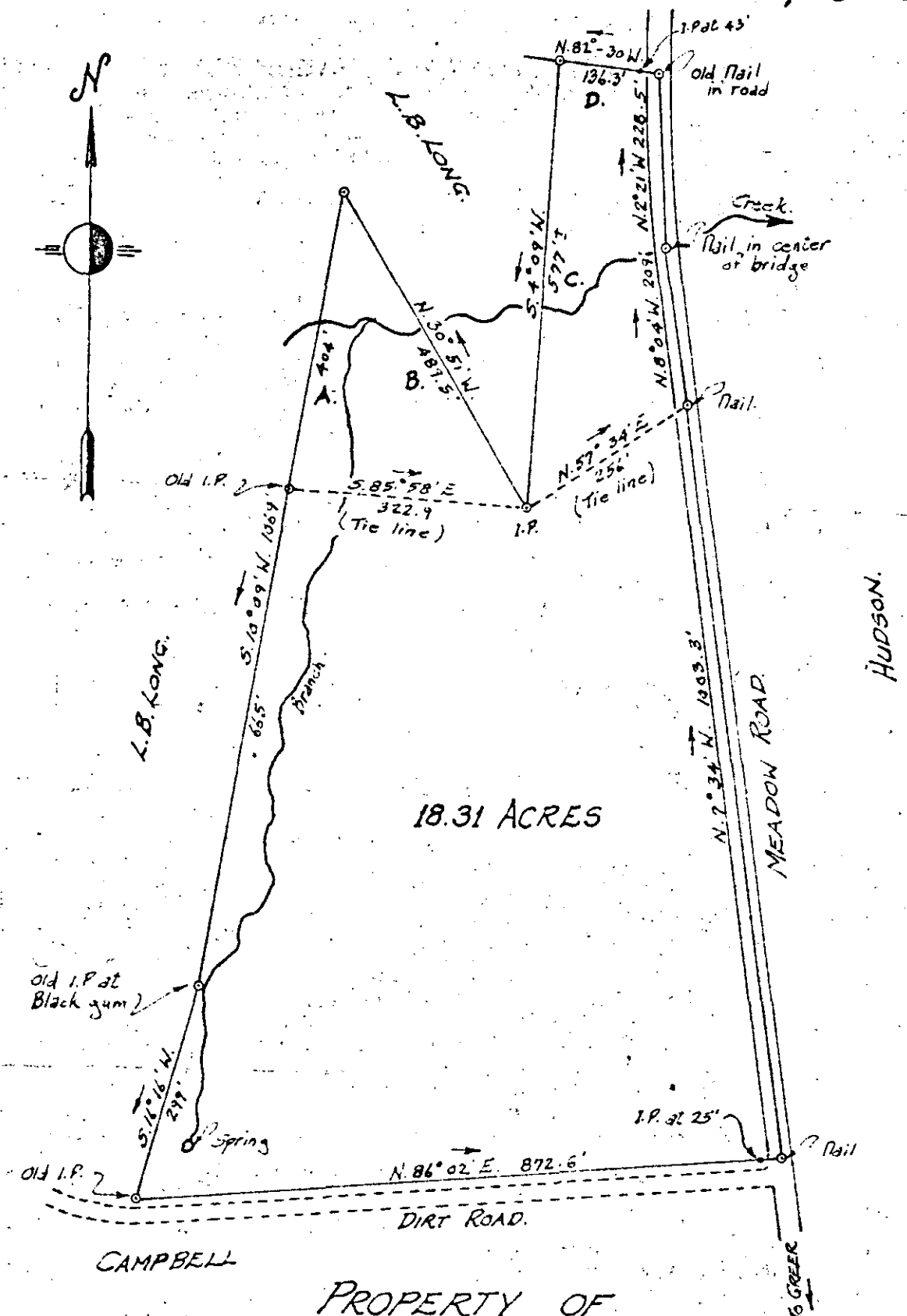
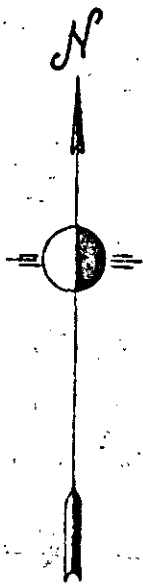

18.31 ACRES

PROPERTY OF  
**GROVER C. PARSONS**

23917

LOCATED NEAR MILFORD CHURCH.  
 ONEAL TOWNSHIP GREENVILLE COUNTY  
 SOUTH CAROLINA

SCALE: 1" = 200 FEET

SEPT. 19 1958

Survey made Sept. 17 & 18 1958.

H.S. BROCKMAN, Reg. Surveyor # 759.  
 GREER, S.C.  
 John A. Simmons - Draftsman.

DONNIE STANKERSLEY  
 R.M.C.

FEB 14 10 33 AM '78

FILED  
 GREENVILLE CO. S.C.

NOTE: Lines A, B, C & D, not surveyed, but taken from plat of T.M. Groce Estate, made by me July 5 1937.

Picture + map

GC10 --- 1 FE14 78 005

• 25C1

GC10 --- 1 FE14 78 004

1.00C1